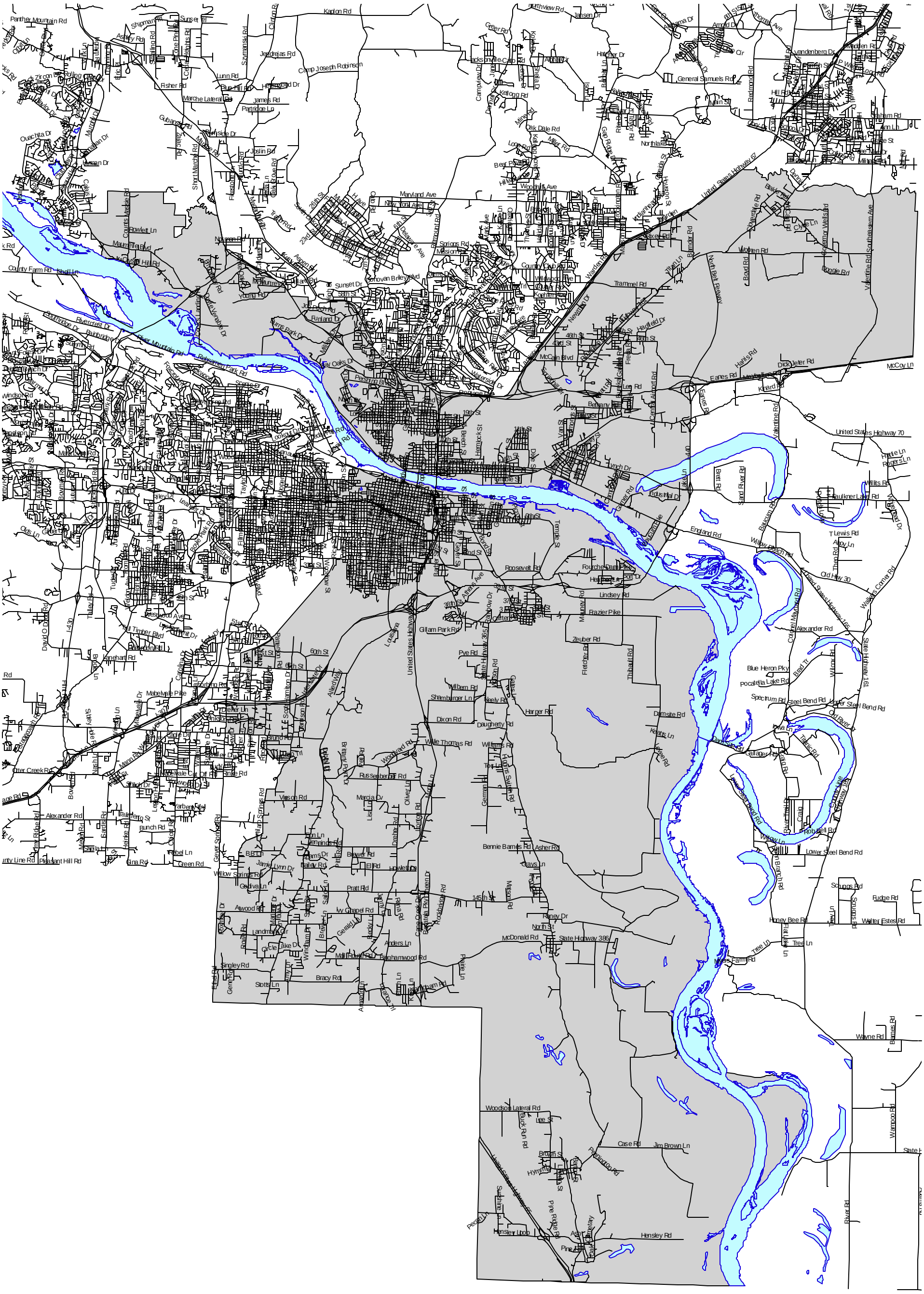
Panther Mountain Rd
Kanlon Rd
Northview Rd
Jansen Dr
Greer Rd
Camp Joseph Robinson
Jacksonville-Cato Rd
Kellogg Rd
Camp View Dr
General Samuels Rd
Vandenberg Dr
Maryland Ave
New York Ave
United States Highway 67
Woodhill Ave
Oak Dale Rd
Miller Rd
Northlake Dr
Rowlett Ln
Maumelle Blvd
County Farm Rd
Shell Ln
Sunset Dr
Sorrovan Bailey Blvd
Trammel Rd
Newburg Dr
Hadfield Dr
Harris Rd
Dickjeter Rd
McCoy Ln
Eanes Rd
Knard Rd
Valentine Rd
United States Highway 70
Southeastern Ave
Boyd Rd
Doggie Rd
Wolfen Rd
Clyde Ln
Governor Wells Rd
Schoolcraft Rd
Baker Rd
Bender Rd
North Belt Freeway
Warden Rd
Mississippi Ave
Kentucky Ave
Indiana Ave
Ohio St
Georgia St
Alabama Dr
Arnold Dr
Thomas Ave
Hatcher Dr
Redmond Rd
Main St
Hill Rd
Graham Rd
Ann Ln
Dixie St
College St
Millwood Rd
Riverfront Dr
Rainbridge Dr
River Mountain Rd
Remember Park Rd
Scenic Dr
Windsor Rd
Mount Pinnacle Rd
Pershing Blvd
Bay Oaks Dr
Burns Park Dr
Miller Dr
Dodge Venable Dr
Chicks Landing Rd
Rock Creek Rd
Young Rd
Furland Dr
Joe Dixon Rd
Kavanaugh Blvd
Aspen St
Cantrell Rd
Rodney Parham Rd
Springs Rd
Mission Rd
Country Club Rd
Kanis Rd
Cottage Rd
Fourche Dam Pike
Roosevelt Rd
Lindsey Rd
Frazier Pike
Zeuber Rd
Fletcher Rd
Thibault Rd
Mabelvale Pike
Otter Creek Rd
Alexander Rd
Bunch Rd
Green Rd
Pleasant Hill Rd
Willow Springs Rd
Geyer Springs Rd
Vinson Rd
Russenberger Rd
Woodward Rd
Willie Thomas Rd
Williams Rd
Dixon Rd
Daugherty Rd
Harper Rd
Shamburger Ln
Neely Rd
Pye Rd
Gillam Park Rd
Mabelvale Cut Off Rd
Bowman Rd
Baseline Rd
Bryant Rd
Bethel Rd
Mann Rd
Westwood Ave
Tall Timber Blvd
Lanehart Rd
Tuley Rd
David O Dodd Rd
I-430
Kanis Rd
Colonel Glenn Rd
Rodney Parham Rd
Cantrell Rd
Kavanaugh Blvd
Markham St
Capitol Ave
Woodlawn St
Cottage Rd
Ninth St
Eighth St
Seventh St
Sixth St
Fourth St
Third St
Second St
First St
Broadway
Main St
Cherry St
Ninth St
Tenth St
Eleventh St
Twelfth St
Thirteenth St
Fourteenth St
Fifteenth St
Sixteenth St
Seventeenth St
Eighteenth St
Nineteenth St
Twenty-First St
Twenty-Second St
Twenty-Third St
Twenty-Fourth St
Twenty-Fifth St
Twenty-Sixth St
Twenty-Seventh St
Twenty-Eighth St
Twenty-Ninth St
Thirty-First St
Thirty-Second St
Thirty-Third St
Thirty-Fourth St
Thirty-Fifth St
Thirty-Sixth St
Thirty-Seventh St
Thirty-Eighth St
Thirty-Ninth St
Forty-First St
Forty-Second St
Forty-Third St
Forty-Fourth St
Forty-Fifth St
Forty-Sixth St
Forty-Seventh St
Forty-Eighth St
Forty-Ninth St
Fifty-First St
Fifty-Second St
Fifty-Third St
Fifty-Fourth St
Fifty-Fifth St
Fifty-Sixth St
Fifty-Seventh St
Fifty-Eighth St
Fifty-Ninth St
Sixty-First St
Sixty-Second St
Sixth St
Fourth St
Third St
Second St
First